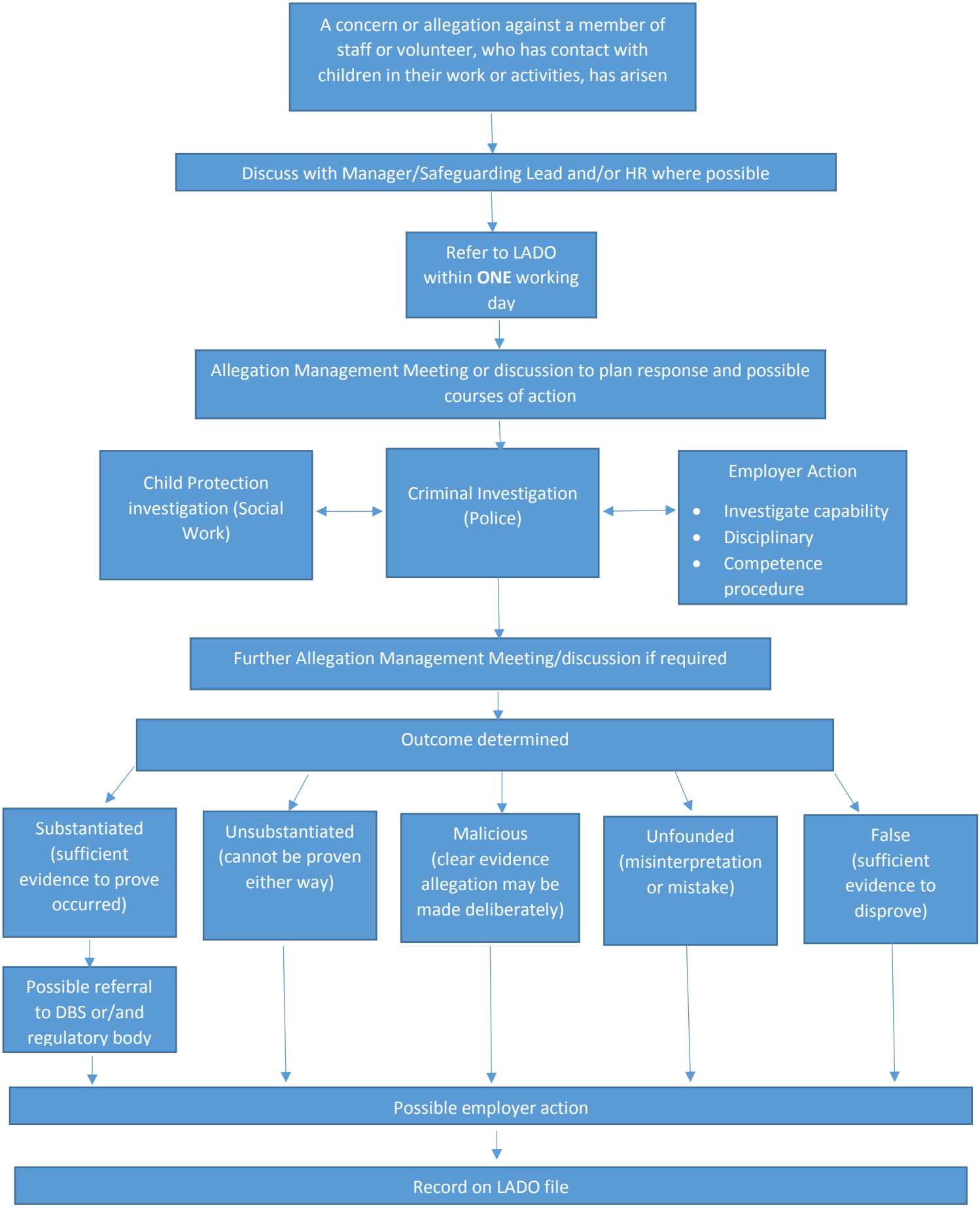Allegations against Adults Working with Children in Positions of Trust